

**Aspen Planers Ltd.
Referral Map**

Date: January 12, 2023

Location: Promontory
Planning Ref #: S126, S146
Referral Name:
Promontory-2023-AP

Geographic Location: Spaist
Map Sheet(s): 92I016

Produced by: KD

- Promontory-2023-AP (Engineered)
- Promontory-2023-AP (Planned)



Map Projection:
UTM Zone 10
(NAD 83)

Main Office Phone:
250-315-4250

Referrals Email:
shawnlarson@apgroup.ca
Mail:

PO Box 160 Merritt, BC V1K 1B8

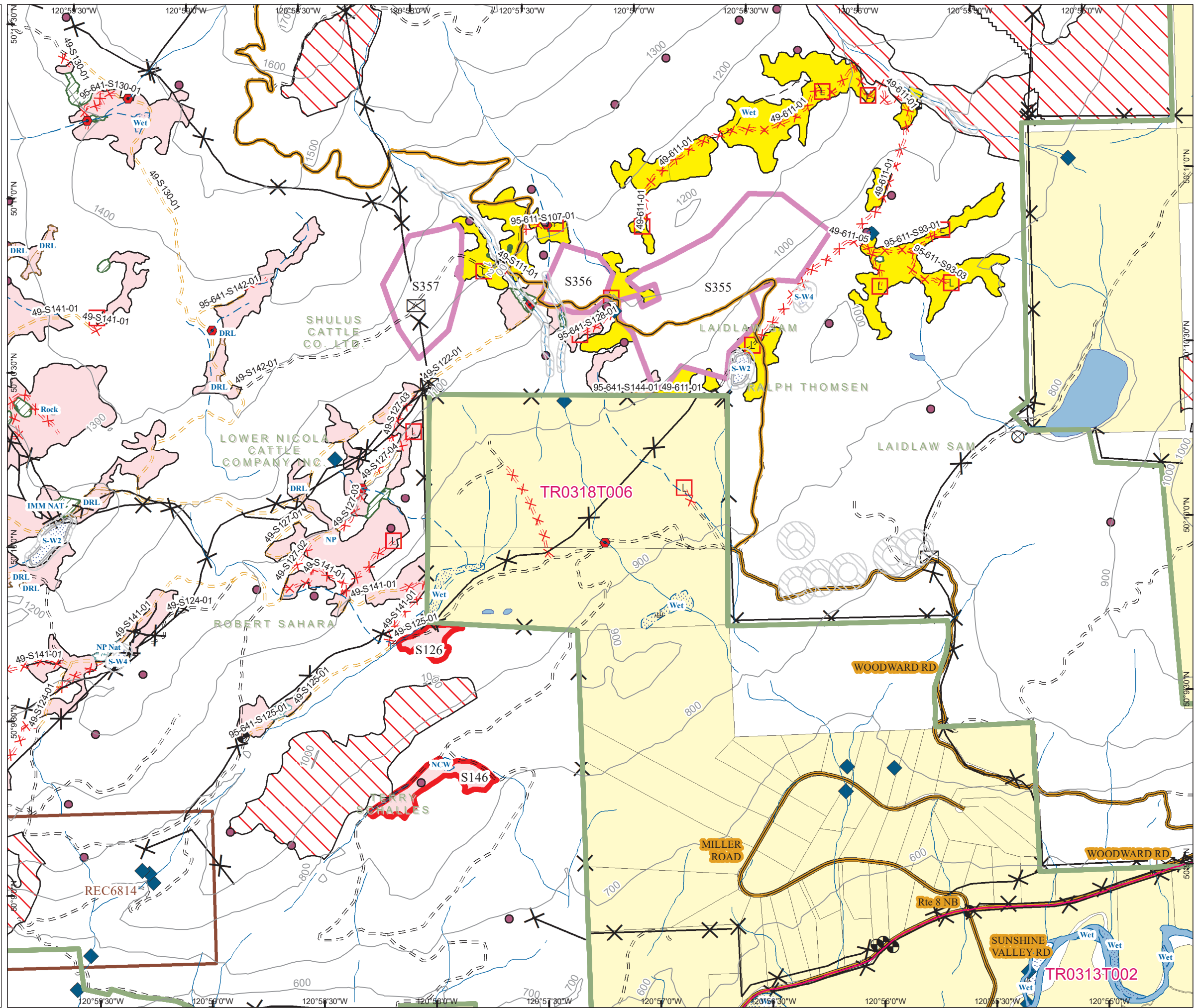

Road Status	
Proposed:	====
Existing:	=====
Reconstruct:	====
Rehabilitation	
Proposed:	XXXX
Existing:	XXXX
Permanent Deactivation	
Proposed:	====
Existing:	=====
Rehabilitated:	====
Trails	
Proposed:	----
Existing:	----
FN or Recreation:	----
Fence	
Proposed:	XXXX
Existing:	XXXX
Stream:	
NCD / NVC:	----
Slope > 46 %:	----
Slope 35 - 45 %:	----
Landing:	
Proposed / Existing:	LL
Tower:	
Proposed / Existing:	TT
Landing/Tower:	
Proposed / Existing:	LL
Culvert:	
Proposed / Existing:	●●
Bridge:	
Proposed / Existing:	—●—
Cattle Guard:	
Proposed / Existing:	XX
Half Pipe:	
Proposed / Existing:	●●
CMT:	
Proposed / Existing:	●●
Water Licence P.O.D.:	
Proposed / Existing:	◆◆

Cutblock Status	
Proposed:	□
Not Sufficiently Restocked:	■
Sufficiently Restocked:	■
Free Growing:	■
Greened Up:	■
Small Scale Salvage:	■

Operational Information	
Wildlife Tree Patch:	■
Non-Productive:	■
No Machine Zone:	■
Swamp / Wetland:	■
Non-Productive (Rock):	■
Riparian Reserve (RRZ):	■
Riparian Management Zone (RMZ):	■

OGMA: (Old Growth Management Area)	■
Woodlot:	■
Private Land:	■
Indian Reserve:	■
VQO: (Visual Quality Objective)	■
Lake:	■
Lake Management Zone:	■
Range Tenure Boundary:	■
Invasive Plant:	■
Recreation Boundary:	■
Protected Area:	■
Community Forest:	■
Community Watershed:	■

Falling Corner:	■
Station:	◆
Other:	●
Rock:	●
Corral:	○
Gate:	○
Campsite:	▲